

Organizational Profile:

Madan Bhandari Memorial Academy Nepal (MBMAN)



Mangalbare, Urlabari-6
Morang, Nepal

Tel: 977-21-540023/540592/694983

E-mail: info@mbman.org.np

Web site: www.mbman.org.np

Organizational Profile:

Madan Bhandari Memorial Academy Nepal (MBMAN)

Background

"The holistic change of the society is a function of the Economic, Social, Cultural and Political awareness of the people"-Madan Bhandari

Madan Bhandari Memorial Academy Nepal (MBMAN) is a Non Governmental Social Organization established in 1993 A.D. in memory of the great visionary leader late Madan Kumar Bhandari. The organization is committed to materialize the vision of leader Bhandari by providing the most possible opportunities of employment to the deprived people in the community, through Formal/Non-formal, Technical Education and Skill Based Vocational Training, and providing services through Right Based Community Development Program. The head office of MBMAN is located at Mangalbare 6 of Urlabari VDC of Morang district.

Vision

"Self Reliance And Cultured Society."

Mission

"Technology Transformation Is Academy Concern; Right Based Program Is Our Foundation."

Goal

"The Academy Developed As A Reliable Center For Hope And Trust For The Targeted Community."

Objectives

Overall Objective:

The Academy Takes Pride In Its Concept And Principle ***"Right-Holders Are Progressing Towards Improved Living Standards Through Better Technology, Skills And Resource Mobilization."***

Specific Objectives:

- To conduct employment based technical and vocational skill training.
- To develop skilled technical human resource targeting national and international market
- To build upon the traditional skills and appropriate technology; and transformation for productivity and self employment
- To support natural resource management, and in development and management of enterprises based on the use of local human resources
- To undertake studies, research and publication works in relation to the technical and vocational training organized by the academy, as well as in different public issues and their socio-economic impact.
- To support and facilitate implementation of programs on Human Rights and Right Based Approach for Social Transformation and justice.
- To undertake study and research on ideology, philosophy and thoughts of the late visionary leader Madan Kumar Bhandari, their documentation, publication, extension and safe custody.
- To initiate for the establishment of Technological University for developing skilled human resource through higher technical education, research and equivalence.

Activities

MBMAN has various intervention areas as listed below:

Academic Programs:

- ❖ Technical/Technological Education
- ❖ Vocational and Skill Based Modular Training

Community Development Programs:

- ❖ Community Empowerment for Livelihood Program (CEFL)
- ❖ Intensive Livestock Development Project
- ❖ Integrated Livestock Development Campaign (ILDC)
- ❖ Commercial Agriculture Development Campaign (CADC)
- ❖ Goat Raising for Poverty Alleviation
- ❖ Education Loan Program

Other Social Programs:

- ❖ Establishment of Model Villages (Madan Gram)
- ❖ Establishment of People's Museum (Birat Janasangralaya)
- ❖ Preserving and dissemination Philosophy of Madan Bhandari
- ❖ Establishment of Technological University in Eastern Nepal (Proposed MBTU)
- ❖ Development of Community Hospital
- ❖ ICT 4 Development

Academic Programs:

Technical/Technological Education

MBMAN has its ongoing technical education program, affiliated with CTVET to develop skilled and semi-skilled technical human resource. Initiated in the year 1995, more than 2000 students enrolled and graduated till date from the Academy. They are now well placed in their related field. The pro-poor and disadvantaged people have significantly benefited from the services of MBMAN, as they have now increased their access to the opportunity of employment in the internal and external labor markets. Many of them are self employed sustaining their livelihood very well.

To support and counsel such trained people in the field of employment and self-employment opportunities, MBMAN has established its Placement, Counseling and Marketing Unit in the head office of the Academy. The following is the present intake capacity of the Academy:

| SN | Name of the Course | Course Duration | Capacity | Location | Started in (year) |
|----|--|-----------------|----------|--------------------------------|-------------------|
| 1 | Diploma in Agriculture (I. Sc. Ag.) | 3 years | 40 | Mangalbare, Urlabari-6, Morang | 2058 |
| 2 | Certificate in General Medicine (HA) | 3 years | 40 | Tarabari, Damak-8, Jhapa | 2061 |
| 3 | Proficiency Certificate in Nursing (Staff Nurse) | 3 years | 40 | Bhadrapur-15, Jhapa | 2059 |
| 4 | Community Medical Assistant (CMA) | 15 months | 40 | Tarabari, Damak-8, Jhapa | 2051 |
| 5 | Auxiliary Nurse Midwife (ANM) | 18 months | 40 | Tarabari, Damak-8, Jhapa | 2053 |
| 6 | Veterinary JTA | 15 months | 40 | Mangalbare, Urlabari-6, Morang | 2053 |
| | | Total | 240 | | |

The updated data of graduates in Technical Education is as follows:

| SN | Name of the Course | No. of Graduates | Ongoing Students |
|----|--|------------------|------------------|
| 1 | Diploma in Agriculture (I. Sc. Ag.) | 73 | 109 |
| 2 | Certificate in General Medicine (HA) | 86 | 119 |
| 3 | Proficiency Certificate in Nursing (Staff Nurse) | 192 | 119 |
| 4 | Community Medical Assistant | 725 | 40 |
| 5 | Auxiliary Nurse Midwife | 406 | 40 |
| 6 | Livestock JTA | 315 | 31 |
| | Total | 1797 | 458 |

Vocational and Skill Based Modular Training

As a regular program, MBMAN organizes short and long term vocational training in various technical subjects. These training are targeted to the high school drop-out youths, for improving their livelihood by increasing their capacity and access to the available opportunities. The program has trained more than 700 participants. These trainings are conducted by using internal funds as well as the support from different partner organizations. Among them, more than 50% graduates are estimated to be in wage and self employment. This is considered as a major break through of the academy.

The list of vocational training conducted by MBMAN is stated as follows:

| SN | Name of training | Graduates | Ongoing students | Start ed in (year) |
|----|---------------------------------------|-----------|------------------|--------------------|
| 1 | Community Livestock Assistant (CLA) | 134 | 25 | 2061 |
| 2 | Community Agriculture Assistant (CAA) | 79 | | 2061 |
| 3 | Offseason Vegetable Producer Training | 600 | | 2009 |

- Community Agriculture Assistant (CAA) Training (1 year)
- Community Livestock Assistant (CLA) (1 year)
- Off-Season Vegetables Producer Training (3 months)
- Village Animal Health Worker (VAHW)
- Village Agriculture Extension Worker (VAEW)
- Livestock and Poultry Farming
- Artificial Insemination
- Enterprise Development
- Social Mobilization
- Electric Wiring, Plumbing, Carpentry and Masson
- Radio TV Repair
- Motorcycle Repair
- Ceramics, Ornamental, Bamboo Furniture
- Public Health Awareness
- Sewing, Leather Bag and Painting etc.

Community Development Programs:

MBMAN is involved in different community development outreach activities, working with underprivileged and disadvantage people. Some of these activities are being managed through internal resources and external support is being accessed for some other activities. The major activities are as follows:

Community Empowerment for Livelihood Program (CEFL)

MBMAN is running "Community Empowerment for Livelihood Program" for poor and disadvantage people, in partnership with Action Aid Nepal (AAN). The major activities include REFLECT Circle, Child Literacy Class, formation and mobilization of Child Clubs, Women's Groups and as well as groups of Senior citizens. The program has initiated integration of livestock development and breed improvement for ensuring livelihood of such disadvantaged community. This program covers Sundarpur, Dulari, Indrapur and Bayarban VDCs of Morang, and **Lakhanpur VDC and Damak Municipality of Jhapa districts**. Action Aid Nepal is the major partner of the program.

Intensive Livestock Development Project

Transfer of Technology has been one of the major components of the interventions of MBMAN. It has started Intensive Livestock Development Project, for capacity building and technology transfer of small livestock farmers. In partnership with HEIFER International Nepal, this project covers Pathari, Letang, Ithara VDCs in Morang and **Topgachi VDC of Jhapa districts**. It covers capacity building as major activity followed by the establishment of livestock breeding units, farmer to farmer gift of livestock and mobilization of saving and credit groups, linkage with milk cooperative and its capacity building and market linkage.

Integrated Livestock Development Campaign (ILDC):

In collaboration with the District Livestock Service Offices of Morang and Jhapa districts MBMAN is running Intergraded Livestock Development Campaign in the east-west highway corridor of the Mai River (Jhapa) to Budhi River (Morang). The objective is to develop fodder farming, and herbal production in the community forests, and improve local breeds for optimal productivity, capacity building of farmers cooperatives, milk cooperatives.

Commercial Agriculture Development Campaign (CADC):

With the main objective of Commercialization of Agriculture Products this campaign has been started in 27 VDCs of Morang district towards north of Sunsari-Moang Irrigation system. All these fall outside the command area of the irrigation project. The support of this campaign will help sustenance agriculture develop into commercial agriculture, by exploring all local potentials. This includes growing high value crops potential to the area.

The preliminary consultations in the VDC and second consultation round at the level of service centers has been completed and several potential areas have been identified.

Goat Raising for Poverty Alleviation:

MBMAN has started Goat Farming for Poverty Alleviation Program in Urlabari-6 in partnership with District Livestock Service Office, Morang. The program has targeted to uplift 300 families, but as of now, has reached 50 families through goat passing as Gift Pass-On Program.

Education Loan Program:

Academy has offered Education Loan Scheme for those interested youth, especially from the poor and disadvantage groups for their vocational training of Community Livestock Assistant and Community Agriculture Assistant (CLA and CAA). These trainees, who are under SLC, enjoy the facility of target group education loan to meet

their tuition fee, food and accommodation expenses. The CLA and CAA is one year non-formal technical education course.

The academy also provides similar education loan to other vocation education sectors, for a limited number of students. Poverty Alleviation Fund (PAF) is the major partner of the program. The main objective of this scheme is to influence and advocate government policy to education loan scheme in Nepal.

Other Special Programs:

Establishment Of Model Villages (Madan Gaun)

MBMAN has envisioned developing three model villages, selecting from the different geographical terrain, namely **Dhungesanghu, in Taplejung** from high hill terrain, Itahara a terai village of southern Nepal, and Urlabari in Morang district. The selected three places are related with Madan Bhandari, the former two are the places, where Madan Bhandari was born and where he was active respectively and the third is a place, Urlabari V.D.C. where Head Office of MBMAN is located at.

MBMAN has a aim to establish a healthy, wealthy and beautiful village with developing entrepreneurship at agriculture and technical education that pave the way to permanently solution of existing problems in the community. In the initial period program of model village campaign has been intervention in three selective areas. As well as MBMAN is facilitating different VDC of Nepal to develop Model Village.

Piloting of the activities has started in Itahara VDC. The learning will be consolidated in extending program in the other two VDCs.

Establishment of People's Museum

MBMAN has a dream of developing a Peoples Museum in eastern Nepal. It will be the people's museum referring to the great political and social movements in Nepal. It will be developed as a great learning and research center of Nepalese history, ethnicity, culture and society.

Small Part of this work is started as establishment of Madan Museum in the compound of MBMAN head office Urlabari.

Preserving and Dissemination of Philosophy Of Madan Bhandari

MBMAN started to preserve Madan's philosophy and other materials related to his memory. It also is making arrangements to publish photographs and memoirs of Madan Bhandari. It has developed a Madan Memorial Section in the head office, to preserve all available materials related to his memory and to make further research on his life and ideology.

A house in Itahara, where Madan lived, has been renovated to sustain his memory and two publications titled "Madan Bhandari Smrithi Grantha" (Life story of Madan) and "Tasbir Ma Madan Bhandari" (Madan Bhandari in Pictures) has already published.

Establishment of Technological University in Eastern Nepal (Proposed MBTU)

MBMAN is developing a community based Technological University, proposed as Madan Bhandari Technological University (MBTU), in eastern part of Nepal. A basic concept with clear road map, work experience and bridging course for technical education, is clearly spelled out in the proposed document. 3 year national Interim

national plan has clearly spell-out the need of technological university in Nepal and 2066/67 budget speech as well address the establishment of the university. University Bill has been developed and submitted to Ministry of Education (MoE) for submission to the Parliament for its approval as well as Ministry level meeting has approved to send bill in parliament. A Promotion Team is functional with the contributions from several Educationist, Doctors, Professors, Engineers and Social Scientists.

Development of Community Hospital

One of the major community activities of MBMAN is the establishment of Community Hospital in Urlabari-6, Morang. MBMAN has acquired 13 hectare (20 Bigha) land for the process of developing community hospital..

ICT 4 Development

MBMAN has internalized and is considering planning to initiate e-community centers for technology transfer and extension in the rural community. It will include e-learning, digital library, e-mail and internet facility in the respective course of technical education.

It has included Computer Education Program in the running technical education programs. MBMAN has extend community ICT centers with the facilities of wireless internet broadband connection in lthara. And it is planning to extend it different model village with the partnership with different organization. Nepal Televome is providing NTSAT (VSAT) for the extension of ICT center to minimize digital divide and enhancement of livelihood of rural community through information and communication technology.

Human Resources:

Academy has a worthy, hard working team of about 100 highly qualified, experienced and dedicated people. The level and experience of full time Human Resource is presented in the table below:

| SN | Designation | No. | Responsibility | Qualification | Experience |
|-----------|-------------------------------|------------|--|----------------------|--|
| 1 | Executive Director | 1 | Overall Management of the Institution | MA, | 30 years of Senior Mgmt. experience in ADBN and Reputed NGO's of Nepal |
| 2 | Senior Administrative Officer | 1 | Administrative, Financial and personnel management | MA | 20 years of experience in ADBN |
| 3 | Finance Officer | 1 | Central Account of MBMAN | B.Com. | 14 years of Accounting experience |
| 4 | Social Department Head | 1 | Overall Support of MBMAN Social Activities | M.Sc. | 5 years of social sector |
| 5 | Education Department Head | 1 | Overall Management of Education program | M.Ph./M.A. | 6 year of education sector |
| 6 | IT officer | 1 | Computer system and documentation | MA and IT training | 10 years of experience in IT sector |

| SN | Designation | No. | Responsibility | Qualification | Experience |
|----|---|-----|---|----------------------------------|---|
| 7 | Agriculture and Livestock program chief | 1 | Overall management of program | B.V.Sc. | 5 years of experience in program Mgmt. |
| 8 | Agriculture Instructor | 3 | Instruction | B.Sc.Ag. | 5 years of Teaching experience |
| 9 | Livestock Instructor | 4 | Instruction | B.V.Sc. and AH | 5 years of Teaching experience |
| 10 | Assistant Livestock Instructor | 1 | Assistant Instructor | JTA | 30 years experience of Livestock and Animal health |
| 11 | Health Program Chief | 1 | Instruction | MBBS | 3 years of Teaching experience |
| 12 | Assistant Lecturer | 8 | Instruction | M.Sc./MA | 5-7 Years of Teaching experience |
| 13 | Health Instructor | 4 | Instruction | MPH/MBBS /BPH | 1-5 years of Teaching experience |
| 14 | Assistant Health Instructor | 6 | Instruction | HA/Staff Nurse | 1-14 years of experience of Teaching |
| 17 | Nursing program Chief | 1 | Overall management of program | BN | 15 years experience of program management |
| 18 | Assistant lecturer | 3 | Instruction | MA | 5-15 years of experience of Teaching |
| 19 | Assistant Computer Instructor | 2 | Computer Education | Advance Computer Training | 2-3 year experience as a computer trainer |
| 20 | Nursing Instructor | 6 | Instruction | B.Sc. Nursing/BN | 5-15 years of experience in Nursing and teaching |
| 21 | Assistant Nursing Instructor | 4 | Instruction | Staff Nurse | 5-20 years of experience in Nursing and teaching |
| 22 | Assistant Staff | 11 | Assist respected assign work | Intermediate /SLC | 1-15 years of experience in administration and computing |
| 23 | Community Development Coordinator | 1 | overall responsible for community development project | MA/B.Ed. | 7 years of experience in social development |
| 24 | Community Development officer | 1 | overall responsible for community development project | B .Tech Ed / BA MA Running in RD | 25 years of experience in Livestock Dev , Animaj Health & community development also Vocational Trg.With farm management. |
| 25 | Sponsorship coordinator | 1 | Child Sponsorship message collection | IA | 2 years experience |
| 26 | Community Mobilizers, Activist | 8 | Group mobilization | Intermediate /SLC | 1-10 years of experience in social development work. |
| 27 | Reflect Facilitators | 6 | Facilitation | Intermediate /SLC | 1-5 years experience in social development and NFE. |

| SN | Designation | No. | Responsibility | Qualification | Experience |
|--------------|---|-----------|-------------------|---------------|----------------------------|
| 28 | Driver, Messenger, Support Staff, Guard, Cook etc | 20 | Support Functions | Literate | Experience in related work |
| Total | | 98 | | | |

Physical Infrastructure:

MBMAN has its own strong physical infrastructure to operate its program. Land, Building, Transportation, Electronic Equipment (Computer, Fax, Multimedia Projector, OHP, TV, DVD, Digital Camera, Movie Camera, Desktop, Laptop, Printer), Refrigerator and other Lab equipment for practical works. Some of the major infrastructures are listed below:

Buildings:

| SN | Building | Place | Uses | Capacity |
|----|--|------------------------|---|-------------------------------------|
| 1 | Concrete Building (1) | Urlabari-6, Mangalbare | Madan Memorial Room | 12 Room+ 1 Hall |
| 2 | Concrete Building (1) | Urlabari-6, Mangalbare | Head office and Training Hall | 6 Room + 2 Hall |
| 3 | Concrete wall and CGI Roof (2) | Urlabari-6, Mangalbare | Class Room, Lab, Library, Canteen and Store | 16 Room |
| 4 | Concrete Building (1) | Urlabari-6, Mangalbare | Toilet and Bathroom and Store | 10 Toilet/Bathroom and 1 Store Room |
| 5 | Concrete wall and CGI Roof (2) | Urlabari-2, | Class Room and Training Room | 7 Room |
| 6 | Concrete wall and CGI Roof (4) | Tarabari, Damak-8 | Lab, Canteen, Hostel, Staff Room | 22 Room |
| 7 | Concrete Building | Tarabari, Damak-8 | Office, Class Room, Computer Lab, Toilet/Bath Room and Hostel | 30 Room |
| 8 | Concrete Building (3) | Bhadrapur | Class Room and Hostel | 3 Building in Rent |
| 9 | Concrete Building (Under Construction) | Urlabari-6, Mangalbare | Hostel | 32 Room |

Land:

The Academy has the following landed properties acquired for different purposes:

| SN | Address | Area | Use/Propose |
|----|----------------------------|-------------------------|---|
| 1 | Urlabari-6 (Morang) | 6-0-2 and 20-0-0 Bigaha | Head Office, Agriculture and JTA Education, Farm for Practical works And Propose community hospital |
| 2 | Urlabari-2 (Morang) | 1-17-0 Bigaha | For Different Modular Training |

| | | | |
|---|----------------------------------|-------------------|--|
| 3 | Tarabari, Damak-8 (Jhapa) | 4-5-18 Bigaha | Education Program Of HA. CMA, ANM |
| 4 | Bhadrapur, (Jhapa) | 0-8-10 Bigaha | To Construct Building for Nursing Education |
| 5 | Sijuwa, (Morang) | 0-2-10 Bigaha | Donation from Community to use for education propose |
| 6 | Ithara (Morang) | 4-12-10 Bigaha | Preservation of Madan Memory (Madan's House) |
| 7 | Dhungesangu, Taplejung | 1-0-0 Ropani | Preservation of Madan Memory (Madan's House where he born) |
| 8 | Baluwa and Bhadrabash | 250-0-0 Ropani | To develop propose Madan Bhandari Technological University |

Transportation:

The academy has the following modes and means of transport:

| SN | Means of transport | Unit | Purpose |
|----|--------------------|------|---|
| 1 | School Bus | 1 | School purpose, Field visits, OJT |
| 2 | Tractor | 1 | Farming for agricultural practices |
| 3 | Motor Cycle | 6 | Field visit and different administrative works |
| 4 | Bi-Cycles | 15 | Messenger, Logistic Support and Community Mobilization Work |

Collaborating Organizations of MBMAN

The following are the collaborating partner organizations of MBMAN:

1. Action Aid Nepal
2. HEIFER International Nepal
3. Lutheran World Federation (LWF)
4. Poverty Alleviation Fund (PAF)
5. Rural Reconstruction Nepal (RRN)
6. DFID-CSP
7. PLAN Nepal
8. Skill for Employment Project (CTEVT)
9. FORWARD
10. CARITAS Nepal
11. Employment Promotion Council (Government Agency)
12. INSEC
13. District Education Office

14. District Veterinary Offices (Jhapa and Morang)
15. DDC Morang
16. DDC Jhapa
17. ICIMOD
18. Center for Technical Education and Vocational Training (CTEVT)
19. National Planning Commission
20. Federation of Community Forest Users Nepal
21. Damak Municipality
22. Namsaling Community Development Center (NCDC), Ilam
23. Jal Utpanna Prakop Niyantaran Division Karyalaya, Biratnagar
24. Raj Ghat Jana Kalyan Manch, Rajghat, Morang
25. Ratuwa Mawa Prakop Sarokar Samuha(Jhapa/Morang)
26. Mangalbare PHC (Support for enhancing infrastructure, Resource Mobilization, Student exchange for practical internship)
27. Mechi_Zonal Hospital :((Partnership for Practical Internship)
28. Surunga PHC : (Partnership Practical Internship)
29. Sanischare PHC: (Partnership Practical Internship)
30. Sivagung PHC: (Partnership Practical Internship)
31. Itahari PHC: (Partnership Practical Internship)
32. Haricha PHC: (Partnership Practical Internship)
33. DPHO (Jhapa): (Partnership Practical Internship)

Financial Resource:

MBMAN derives its financial resources in the following ways:

- Membership fee
- Tuition Fees from students
- Government Grant
- Support from Local Governments
- Support from NGOs/INGOs
- Funding of Donor Agencies

Executive Committee of MBMAN

| Name | Designation | Address |
|-------------------------|---------------------|--------------------|
| Mr. Guru Prasad Baral | Chairperson | Biratnagar, Morang |
| Mr. Rom Nath Oli | Vice-Chairperson | Damak, Jhapa |
| Mr. Youvraj Bhattraï | Secretary | Sanischare, Morang |
| Mr. Lok Bd. Dhimal | Assistant Secretary | Damak, Jhapa |
| Mr. Bhupal Jimi Rai | Treasure | Urlabari, Morang |
| Mr. Deepak Karki | Member | Gauradaha, Jhapa |
| Mr. Eakraj Bhattraï | Member | Itahari, Sunsari |
| Mr. Arjun Rai | Member | Topgachi, Jhapa |
| Mrs. Sumitra Bhandari | Member | Damak, Jhapa |
| Mrs. Bhagiratha Sitaula | Member | Indrapur, Morang |
| Mr. Khagendra Siktel | Member | Itahari, Sunsari |
| Mr. Keshav Sunam | Member | Itahari, Sunsari |
| Mr. Agni Bhattraï | Member | Urlabari, Morang |
| Mr. Surya Pd. Guragain | Member | Urlabari, Morang |
| Mr. Puspa Dhakal | Member | Urlabari, Morang |
| Mr. Radha Krishna Thapa | Member | Urlabari, Morang |
| Mr. D.P. Rai | Member | Belbari, Morang |
| Mr. Madhusudhan Neupane | Member | Kohabaraha, Jhapa |
| Mr. Naresh Pokharel | Member | Biratnagar, Morang |

Madan Bhandari Memorial Academy Nepal

Organizational Structure

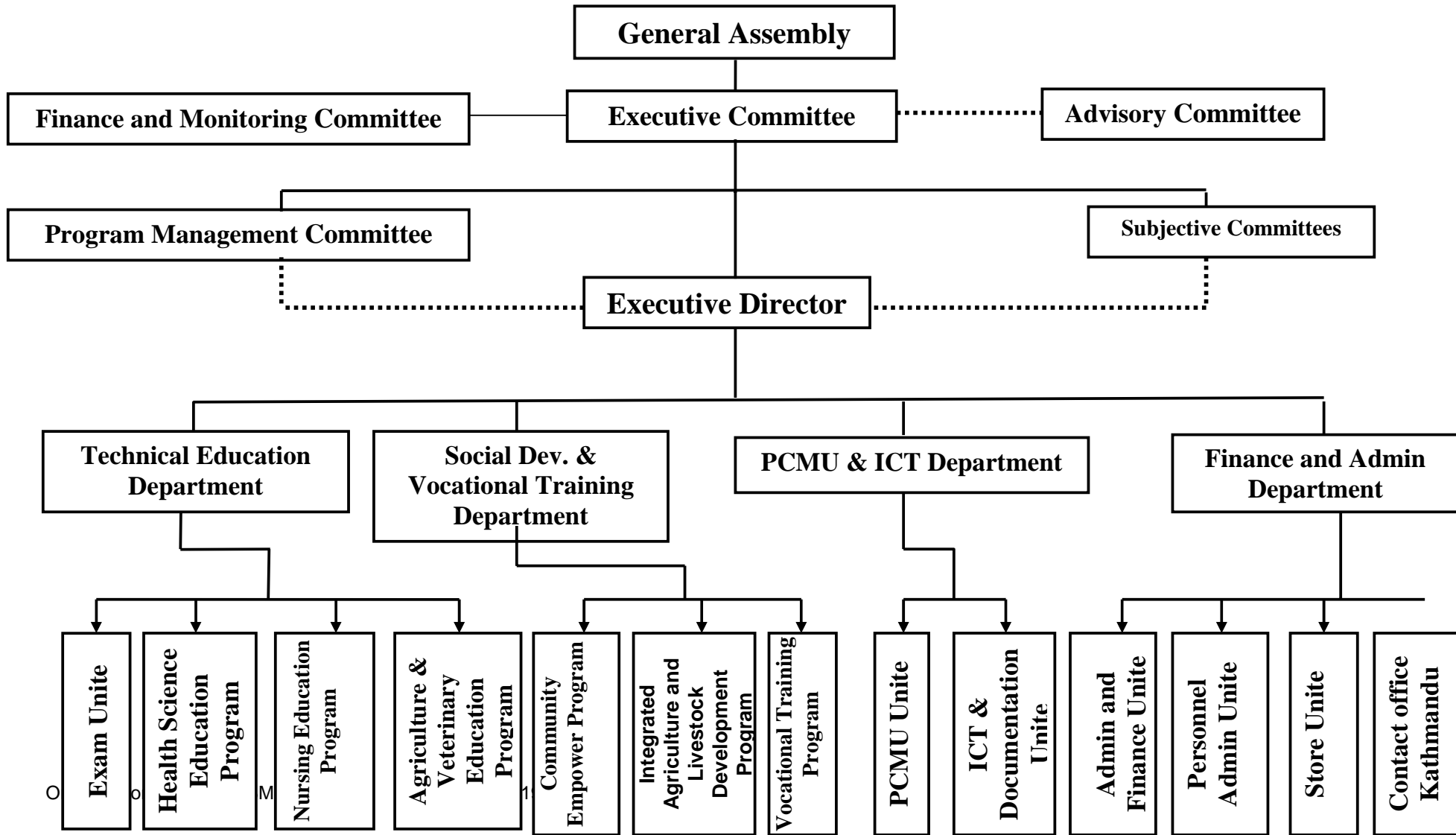

Contact us:

Guru Prasad Baral
Chairperson
MBMAN

Romnath Oli
Executive Director
MBMAN

Madan Bhandari Memorial Academy Nepal

Head Office:

Urlabari-6, Morang
Phone: 021540023/540592/541712/541713/694983
Fax: 021540023
Email: info@mbman.org.np
www.mbman.org.np

Agriculture and Livestock Campus:

Urlabari-6, Morang
Phone: 021540092
Email: agriculture.campus@mbman.org.np

Health Science Campus:

Damak-8, Tarabari, Jhapa
Phone: 02351219
Email: health.campus@mbman.org.np

Nursing Campus:

Bhadrapur-15, Jhapa
Phone: 023520985
Email: nursing.campus@mbman.org.np

Schematic diagram of Agriculture Farm at MBMAN and its land use pattern

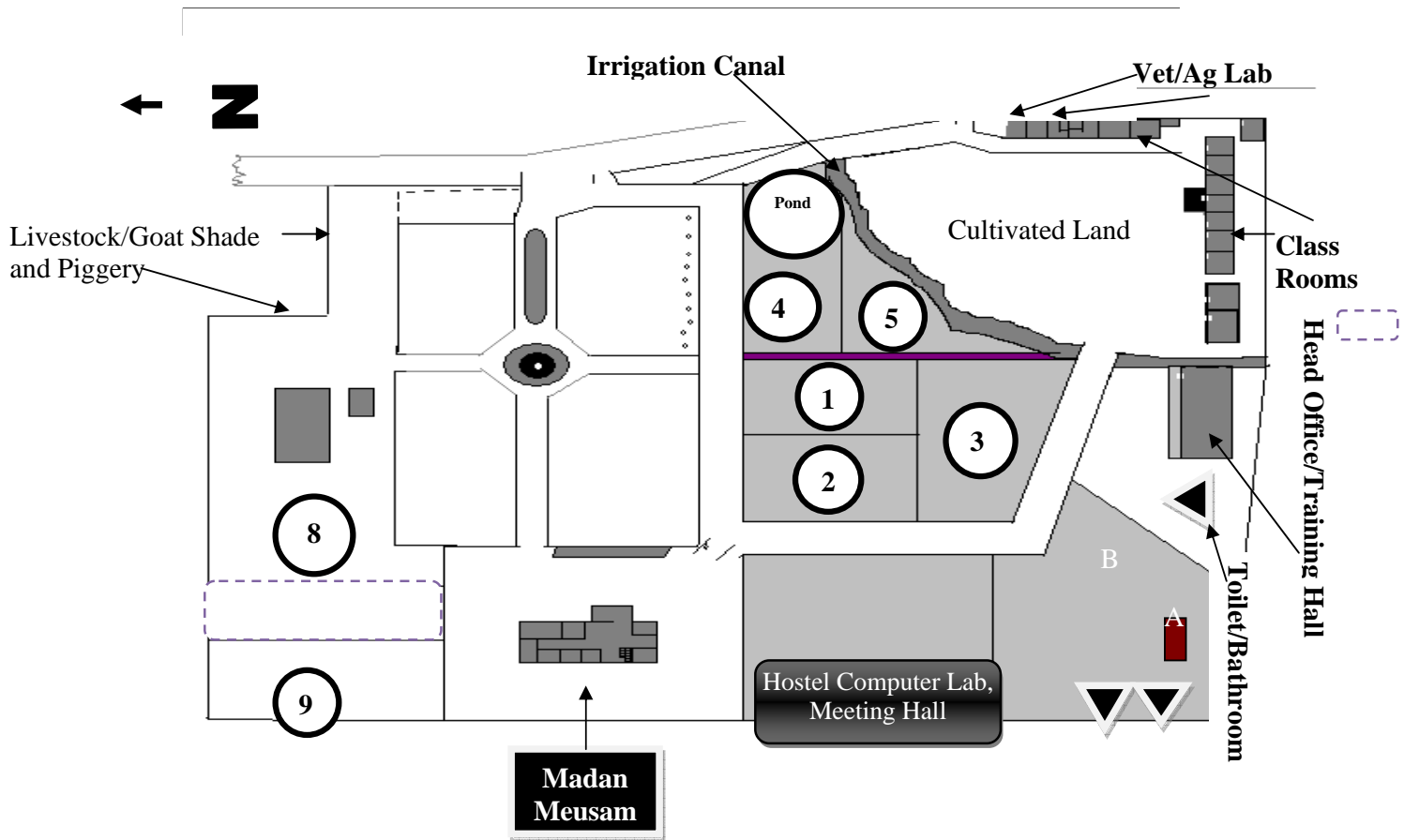

Land use pattern:

| Plot numbers | Area in kattha | Land use |
|-----------------|----------------|--|
| 1 and 2 | 3 | Instructional plot for vegetable Crop |
| 3 | 3 | Commercial Vegetable Production |
| 4 | 3 | Instructional Plot for field crop |
| 5 | 4 | Commercial field crop Production |
| 6 | 4 | Commercial Cash crop Production |
| 7 | 4 | Commercial Vegetable Production |
| 8 | 3 | Instructional plot for fruit crop Production |
| 9 | 5 | Commercial Fruit Production |
| Cultivated land | 4 | Commercial Cultivation of field crop |

A.= Deep tube well for irrigation. B. = Poultry house. C. = Plot for fodder production.
 Pond = For fish culture (Size 25' x 20") D. = Duck shed for 15 ducks.

Note:- 1 Katha = 333 Sq. m.



Note: 1(Poultry Farm) 2(Livestock Farm) and 3 is Piggery and Deep tube well for irrigation which will be sifting in (A1,2,3 propose site) area during the construction of Child park and Garden



